Piece 1
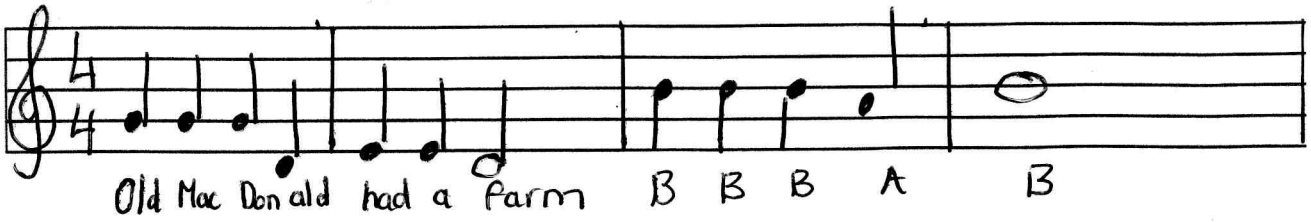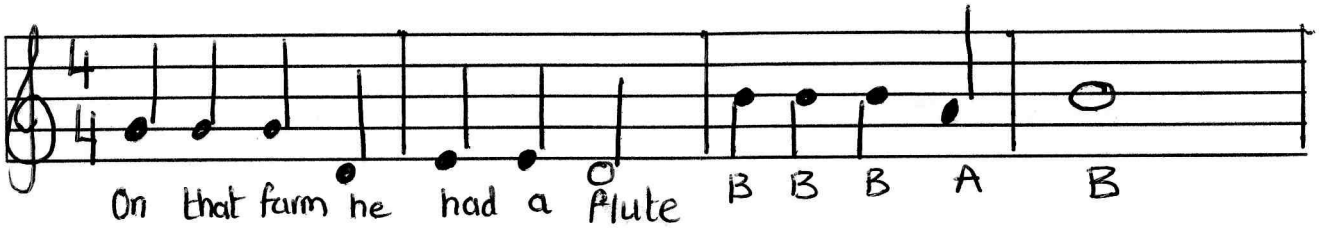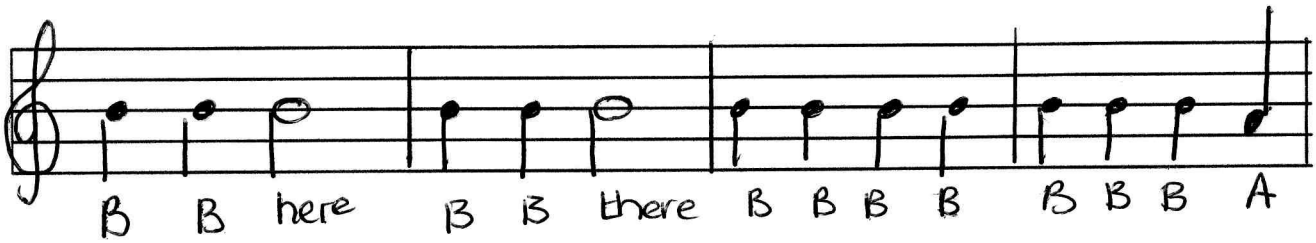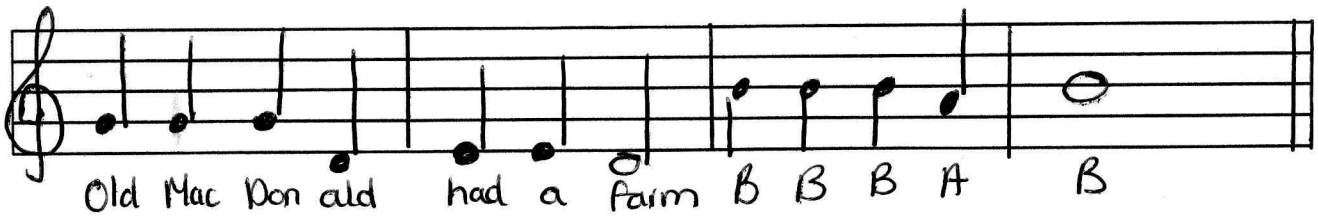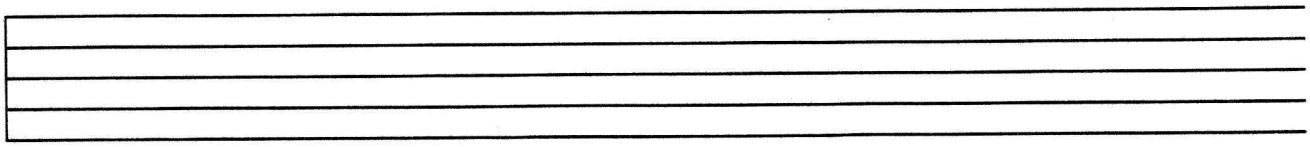
Old MacDonald Had A farm (using B+A notes)